NOCTUELLES

NOCTUELLES TERRICOLES OU VERS GRIS

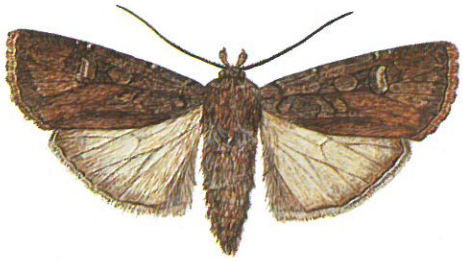

Euxoa nigricans

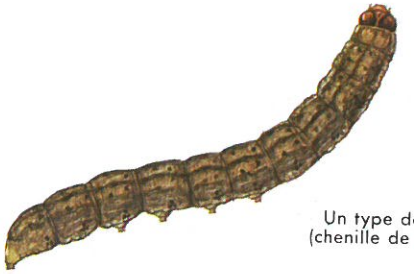

Un type de Ver gris
(chenille de *S. segetum*)

Chaque spécimen est grossi une fois et demie

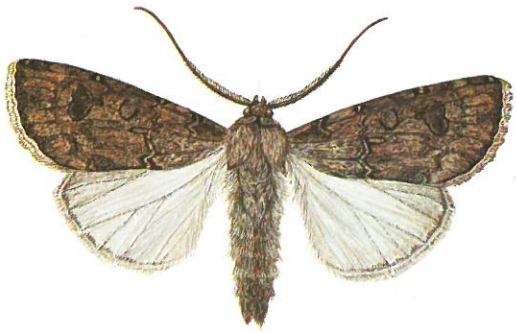

Scotia segetum ♂

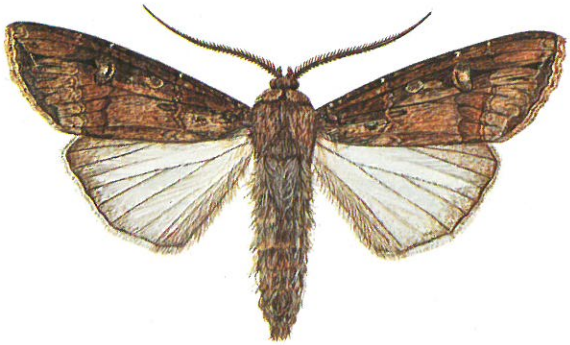

Scotia ipsilon ♂

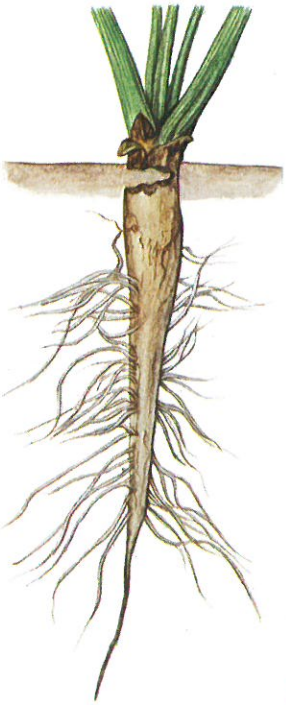

Dégâts sur betteraves

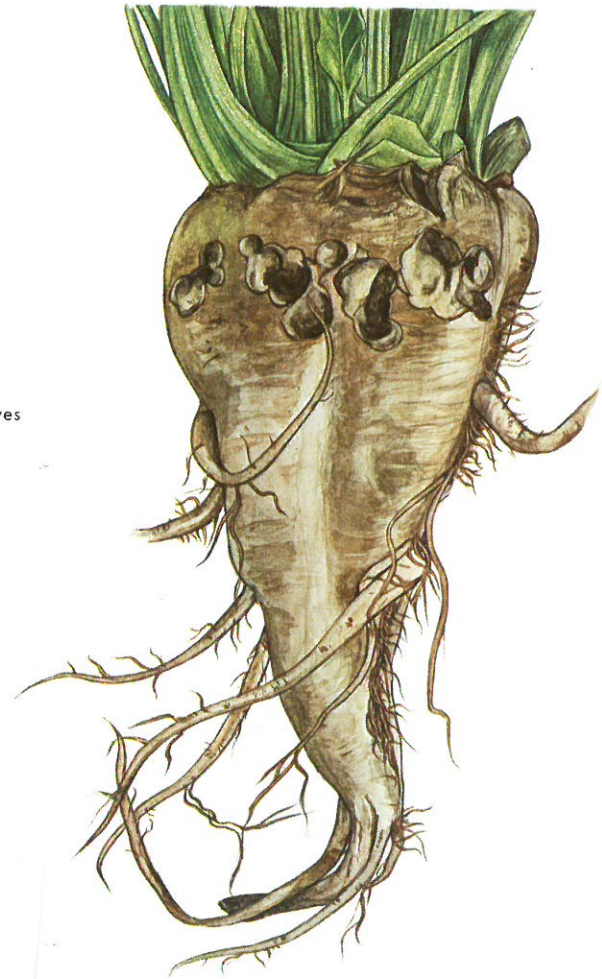

acta
LES INSTITUTS
TECHNIQUES
AGRICOLES